

**CC CHANNEL GATE SELECTION FORM**

Customer: \_\_\_\_\_ Tag No.: \_\_\_\_\_ Date: \_\_\_\_\_  
 Order Number: \_\_\_\_\_ Qty.: \_\_\_\_\_

**CHANNEL GATE DESIGN**  
(Size= Channel Width x Slide Height)

Units: mm  inch   
 Channel Width: \_\_\_\_\_ Channel Height: \_\_\_\_\_  
 Slide Height: \_\_\_\_\_ Slide Travel: \_\_\_\_\_

Seating Water Head: \_\_\_\_\_  
 Unseating Water Head: \_\_\_\_\_

- Non Rising Stem (NRS)       Uni-Directional  
 Rising Stem (RS)           Bi-Directional

**CHANNEL GATE MOUNTING**

- Embedded in Concrete (a)  
 Wall Mounted (b)  
 Face Mounted In Existing Channel (c)

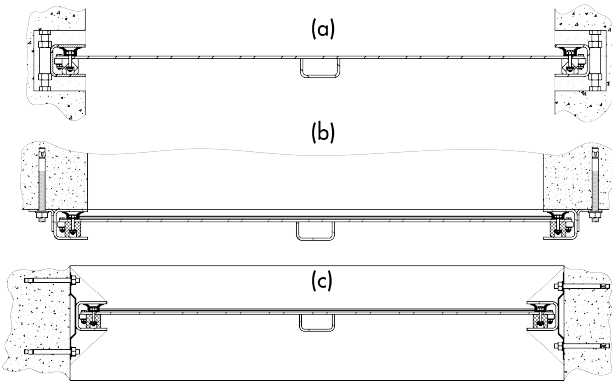

**Frame Invert Mounting:**

- Embedded in Concrete  
 Wall Mounted  
 Face Mounted In Existing Channel

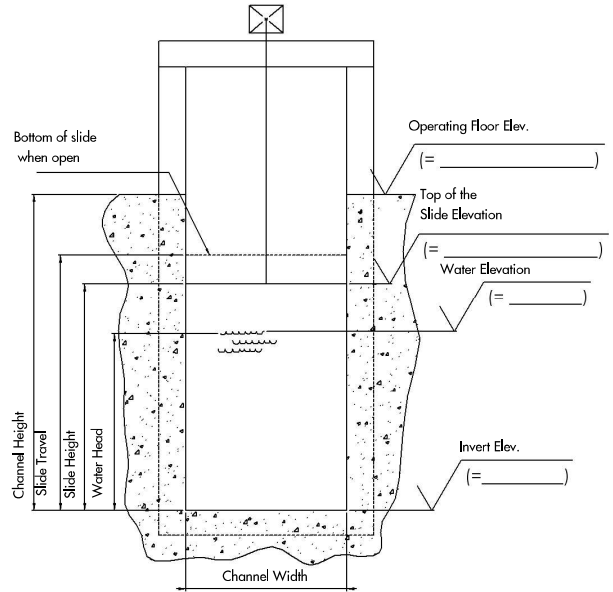

**ACTUATORS**

- Handwheel  
 Crank (w/ B.Gear and Sq. Nut)  
 Square Nut - (NRS Only)  
 Bevel Gear  
 Electric Motor  
 Pneumatic Cylinder  
 Hydraulic Cylinder

**Position Indicator:**

- (For RS Only)  
 Position Label  
 Limit Switch  
 Proximity Switch

**MATERIALS**

- |  |                                       |                                  |              |
|--|---------------------------------------|----------------------------------|--------------|
| <input type="checkbox"/> Frame & Slide | <input type="checkbox"/> 304L SS      | <input type="checkbox"/> 316L SS | Other: _____ |
| <input type="checkbox"/> Stem          | <input type="checkbox"/> 303 SS       | <input type="checkbox"/> 316 SS  | Other: _____ |
| <input type="checkbox"/> Extension     | <input type="checkbox"/> 304L SS      | <input type="checkbox"/> 316L SS | Other: _____ |
| <input type="checkbox"/> Seal          | <input type="checkbox"/> EPDM         |                                  | Other: _____ |
| <input type="checkbox"/> Stem Cover    | <input type="checkbox"/> Carbon Steel | <input type="checkbox"/> PVC     | Other: _____ |

**REMARKS**

Name: \_\_\_\_\_ Signature: \_\_\_\_\_